

PLAT OF SURVEY

LOCATION: N7709 East Lakeshore Drive, Whitewater, Wisconsin

LEGAL DESCRIPTION: Lot 3 in **SHEREDA WOODS SUBDIVISION**, a subdivision of a part of the Fractional Southwest 1/4 of the Southwest 1/4 of Section 25, Township 4 North and a part of the Fractional Southeast 1/4 of the Southeast 1/4 of Section 26, Township 4 North, Range 15 East, recorded in the Office of the Register of Deeds for Walworth County, Wisconsin, in Volume 14 of Plats at Pages 7 and 8.

August 18, 2005
Revised Survey No. August 31, 2005

Survey No. 98891

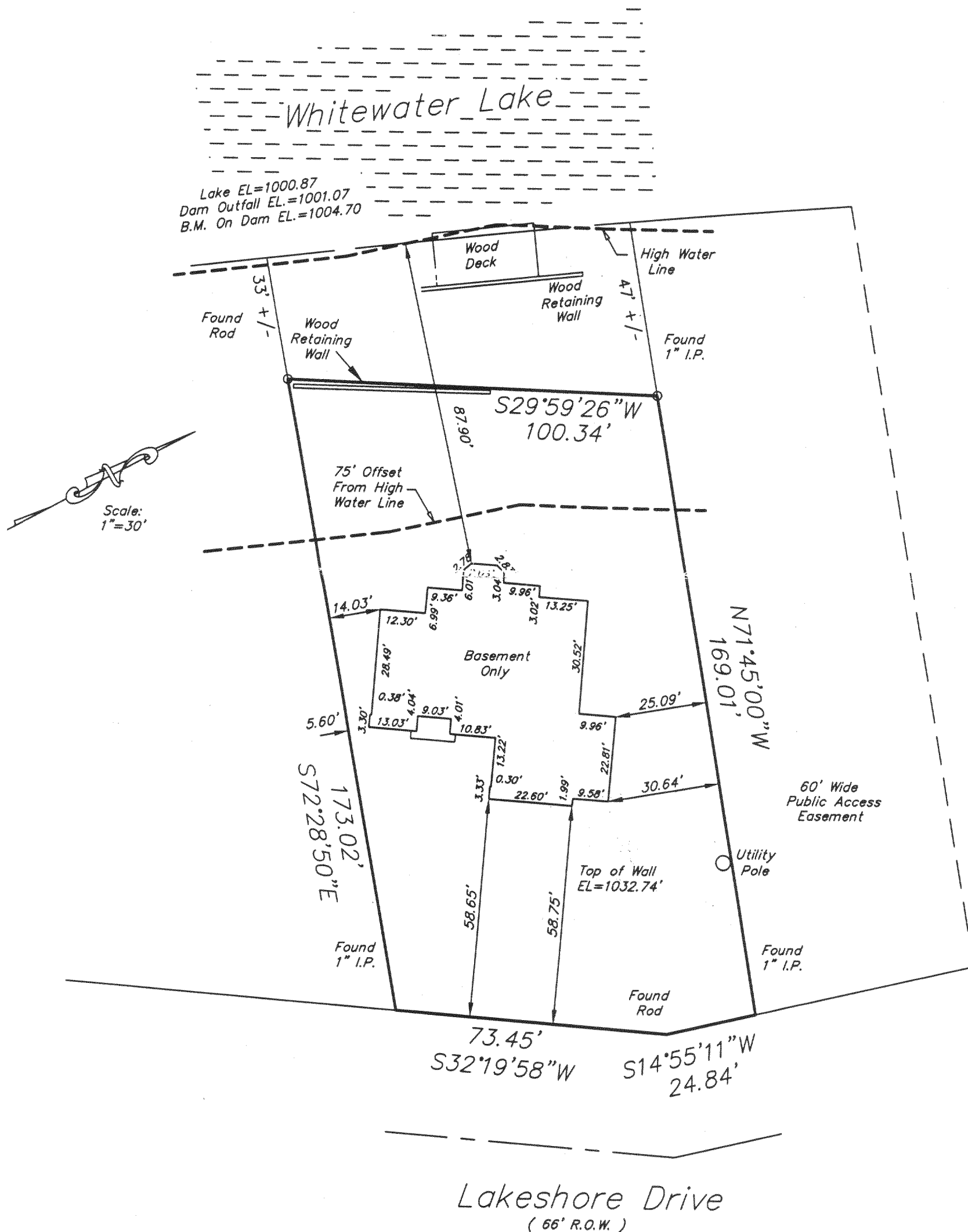

METROPOLITAN SURVEY SERVICE, INC.
REGISTERED LAND SURVEYORS AND CIVIL ENGINEERS
5200 W. LOOMIS ROAD GREENDALE, WI 53129
PH. (414) 529-5380 FAX (414) 529-9787
email address survey@bizwi.rr.com

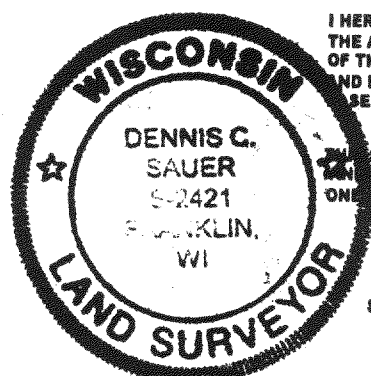

I HEREBY CERTIFY THAT I HAVE SURVEYED THE ABOVE DESCRIBED PROPERTY AND THAT THE ABOVE MAP IS A TRUE REPRESENTATION THEREOF AND SHOWS THE SIZE AND LOCATION OF THE PROPERTY, ITS EXTERIOR BOUNDARIES, THE LOCATION OF ALL VISIBLE STRUCTURES AND DIMENSIONS OF ALL PRINCIPAL BUILDINGS THEREON, BOUNDARY FENCES, APPARENT EASEMENTS AND ROADWAYS AND VISIBLE ENCROACHMENT, IF ANY.

THIS SURVEY IS MADE FOR THE EXCLUSIVE USE OF THE PRESENT OWNERS OF THE PROPERTY, AND ALSO THOSE WHO PURCHASE, MORTGAGE, OR GUARANTEE THE TITLE THERETO WITHIN ONE (1) YEAR FROM THE DATE HEREOF.

SIGNED

Dennis C. Sauer
Dennis C. Sauer
Registered Land Surveyor S-2421

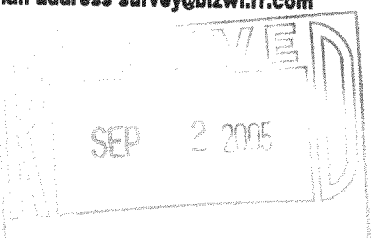

DSP 00003

415-1033